

# AVENUE & PARK

## Schedule 'A'

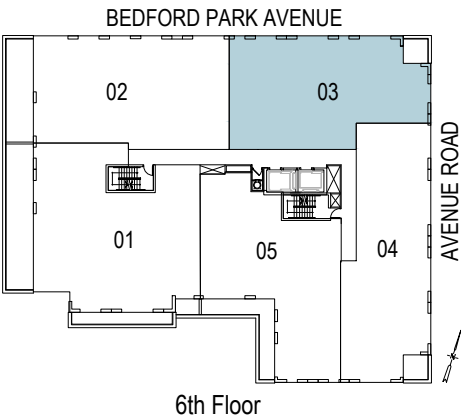
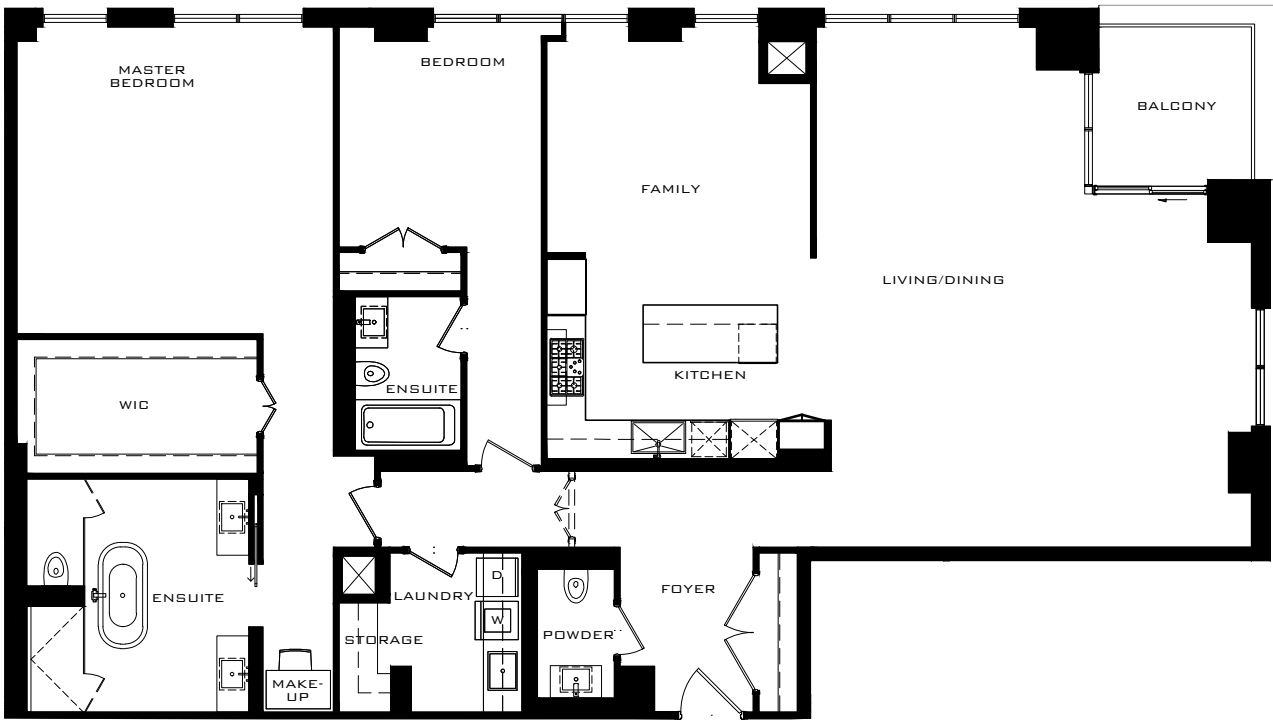

This plan is not to be scaled and is subject to architectural review and revision, including and without limitation. All details and dimensions, if any, are approximate, and subject to change without notice in order to comply with building site conditions and municipal, structural, Vendor and/or architectural requirements. Materials, specifications, floor plans and dimensions are subject to change without notice. E. & O.E.

Purchaser's Initials: \_\_\_\_\_

Purchaser's Initials: \_\_\_\_\_

Vendor's Initials: \_\_\_\_\_

**Suite 603**  
**2B+Family**  
**2,139 sf**

# AVENUE & PARK

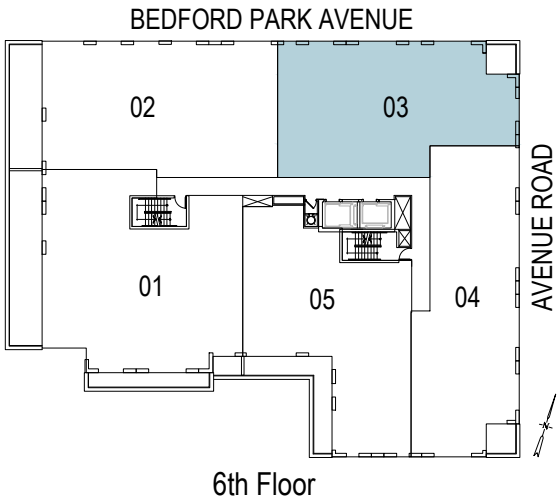
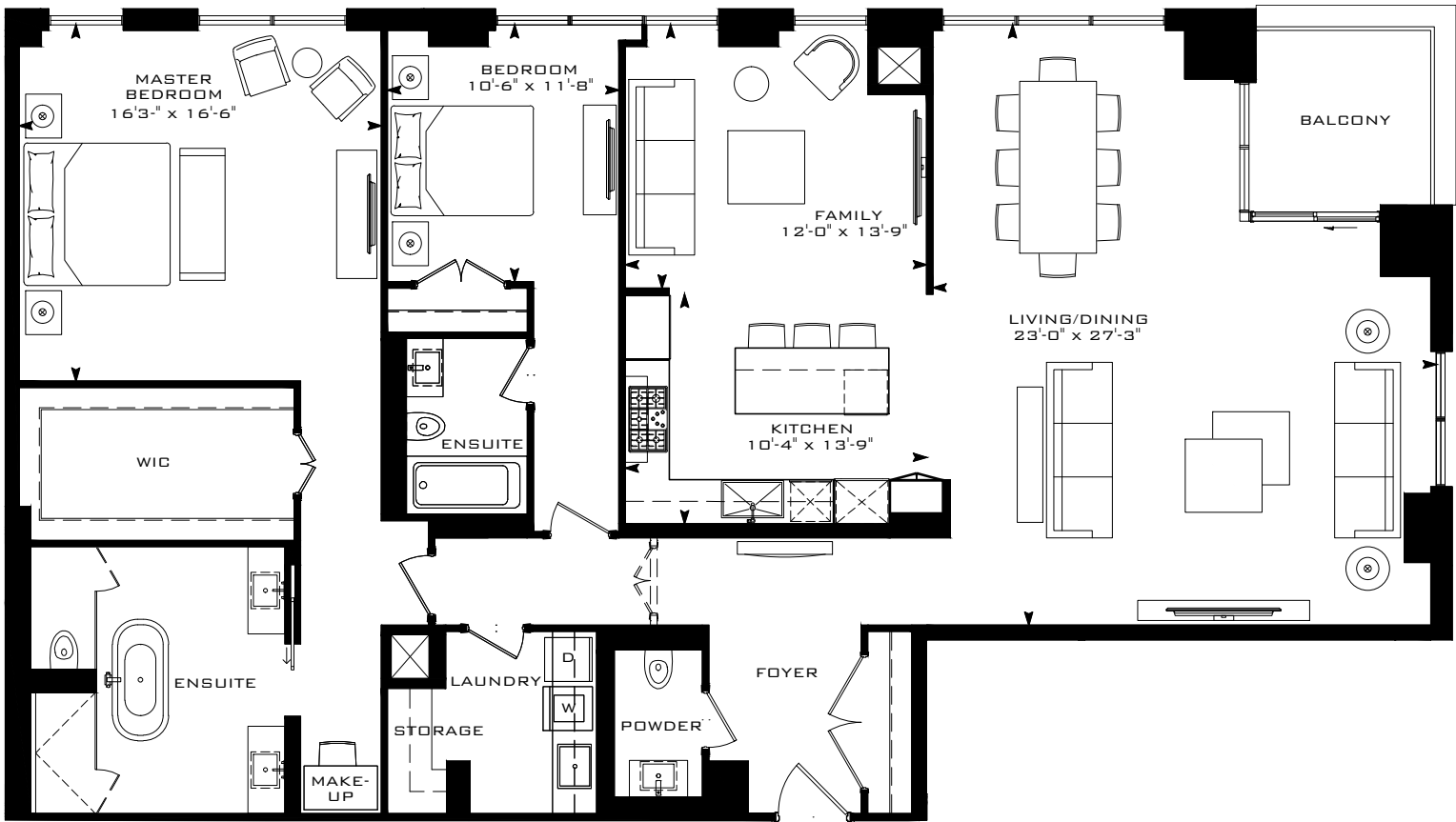

**Suite 603**  
**2B+Family**  
**2,139 sf**

#603 07 Jun, 2017 - revised Suite Layout  
#603 21 Oct, 2016

